yokohama-ohoka A棟

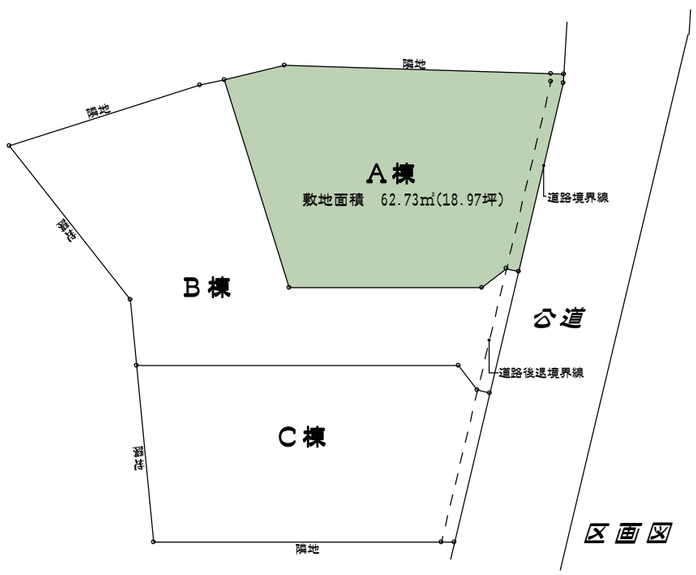

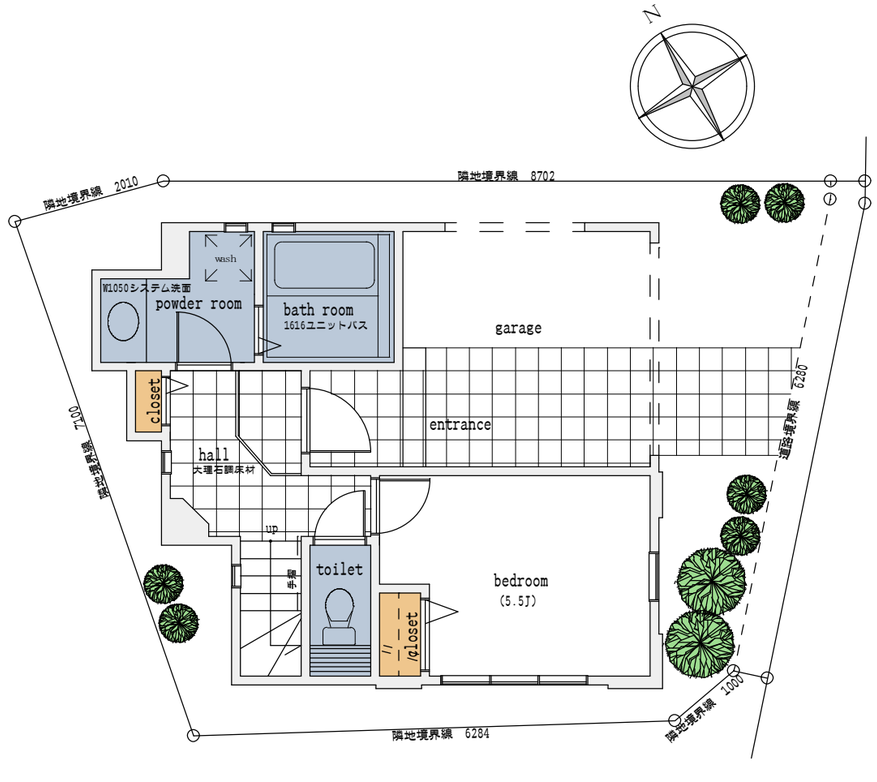

1st floor

2nd floor

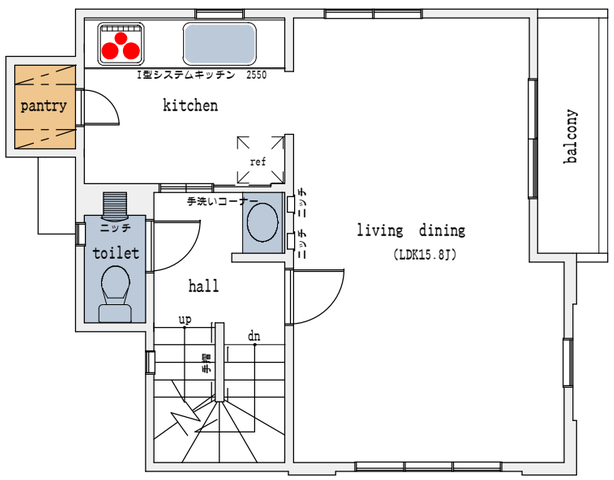

3rd floor

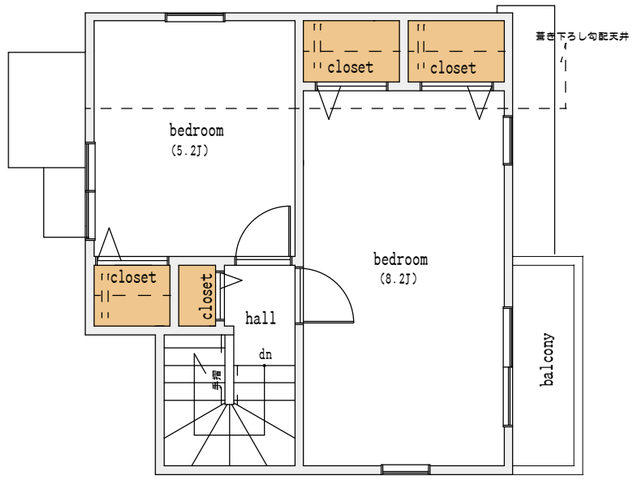

Area

敷地面積	62.73㎡(18.97坪)
1階床面積	37.52㎡
2階床面積	35.66㎡
3階床面積	30.63㎡
延床面積	103.81㎡(31.39坪) (内6.07㎡車庫)